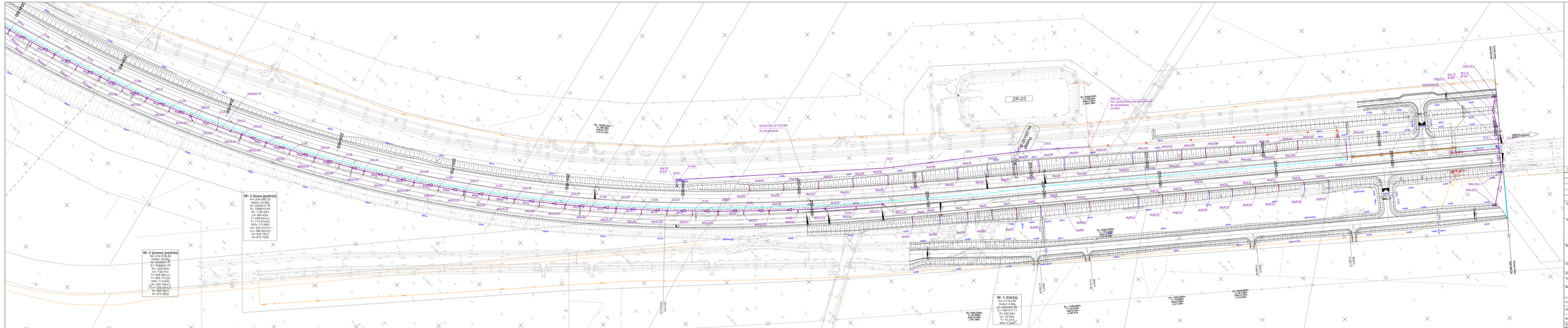
W- 3 (lewa jezdnia)
Rw=Qw=1000
Qw0w=12.00L
Xw=5939917.37
Yw=7395534.79
R= 1000.00m
L= 736.01m
Lt= 664.42m
T= 369.17m(z)
t=0= 113.66m
Xk= 5939917.37
Yk= 6655.09m(z)
A= 555.56(1)
A= 570.19(2)
W- 3 (prawa jezdnia)
Rw=Qw=1000
Qw0w=12.00L
Xw=5939917.37
Yw=7395534.79
R= 1000.00m
L= 736.01m
Lt= 664.42m
T= 369.17m(z)
t=0= 113.66m
Xk= 5939917.37
Yk= 6655.09m(z)
A= 555.56(1)
A= 570.19(2)
W- 1 (DAZ4a)
Kw= 0.02-0.
Xw= 5939917.37
Yw= 6655.09m(z)
E= 7597017.11
R= 1000.00m
L= 32.00m
T= 16.27m
t=0= 3.29m
ZR-03
Rw= 1000.00m
Tw=16.27m
Lw=32.00m
Qw=0.00m